THE MONTROSE

Two-Story Home

5 Bedrooms, 3 Bathrooms

Approx. 2542 sq. ft. heated

ELEVATION B2

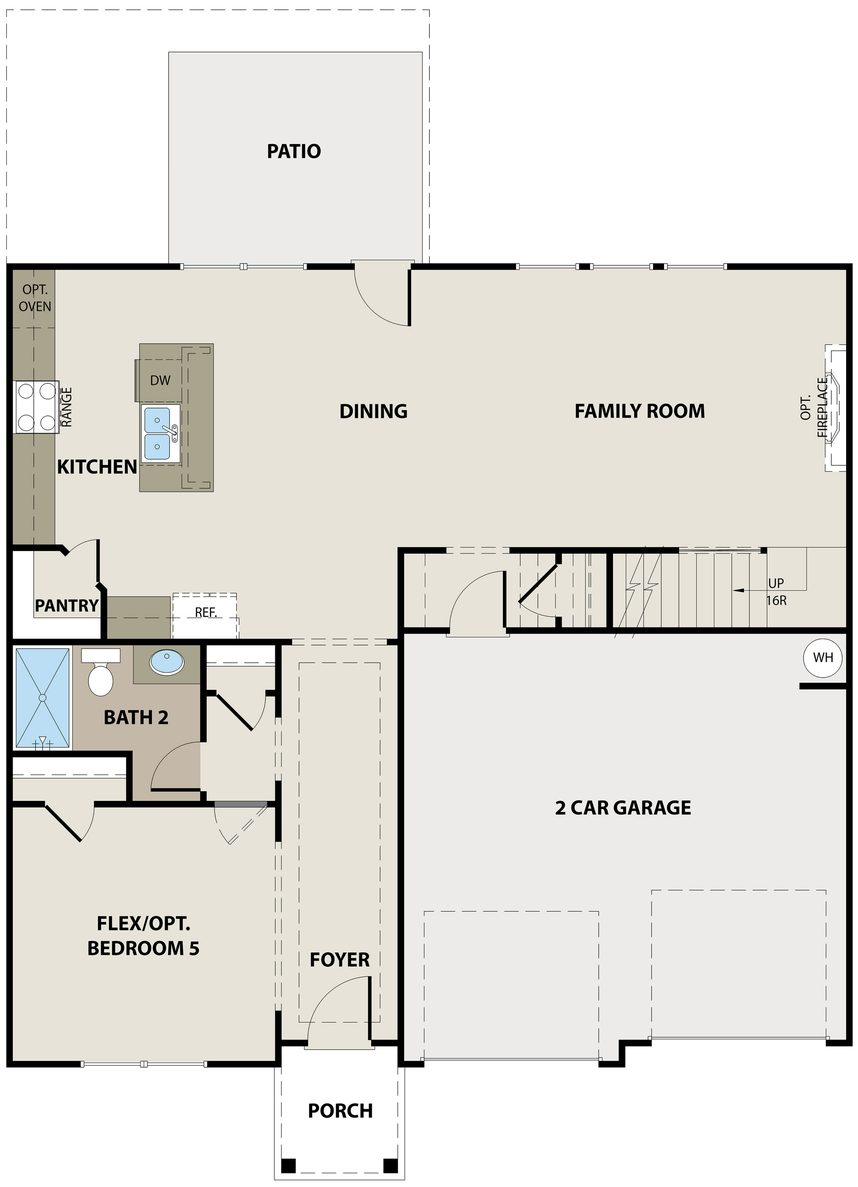

First Floor

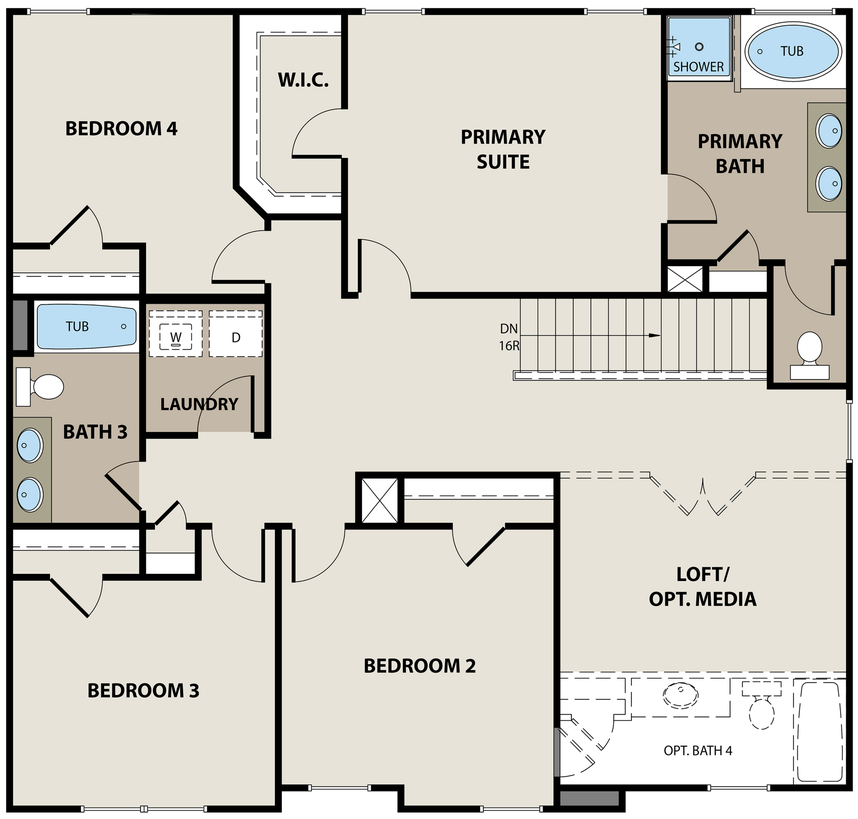

Second Floor

Preliminary plan.Rendering is for illustration purposes only. All information is believed to be accurate, but is not warranted and is subject to change without notice. Sales and Marketing by Peachtree Building Group. Effective 2024-09-30

PEACHTREE BUILDING GROUP

pbgbuilt.com